If you feel that you meet the requirements and would like an application for an annual parking permit, our office is located at the Glendora Police Department, 150 S. Glendora Avenue, Glendora within the Community Preservation Division. If you should have any questions you contact a code officer at (626) 852-4825.

CITY OF GLENDORA

"PRIDE OF THE FOOTHILLS"

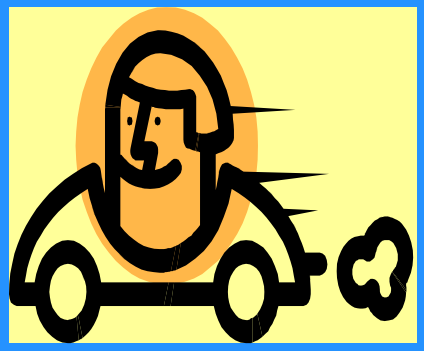

COMMUNITY PRESERVATION DIVISION

CODE ENFORCEMENT

150 S. GLENDORA AVENUE
GLENDORA , CA. 91741
OFFICE: (626) 852-4825

GCP-005 REV 7-3-12

GLENDORA POLICE DEPARTMENT

UNPAVED PARKING IS ILLEGAL

COMMUNITY PRESERVATION DIVISION

Robert M. Castro

Chief of Police

Just A Reminder:

The City of Glendora would like to remind its residents about the importance of not parking on lawns or unpaved surfaces. An unpaved surface is any area of land which is not paved for legal parking. This includes gravel, dirt, boards, grass and bricks not set in cement. Parking on an unpaved surface creates several safety concerns. Vehicles that are parked on unpaved surfaces can leak fluids onto the soil, causing environmen-

tal pollution and possible contamination of city water sources.

The Current Code:

Currently, the Glendora Municipal Code Section 9.36.010 (7) states Unpaved parking is not permitted. Violation of this code requires immediate correction.

The Penalty:

Avoid getting a Parking Violation notice. The penalty for this violation may result in the issuance of a written citation to the property owner and current registered owner

of the vehicle in violation including a fine.

Did You Know?

The City of Glendora currently has an annual overnight street parking permit for residents who qualify. There is also a daily parking permit

The Annual Parking Permit application requirements are as follows:

- ⇒ That all legal parking spaces are being fully utilized.
- ⇒ All vehicles parked on property, including those in garage, are to be registered to the resident and maintained in an operative condition.
- ⇒ All driver licenses and vehicle registrations must reflect the address that appears on the application.
- ⇒ Eligible vehicles shall be passenger vehicles (not an RV, motorcycle, or commercial vehicle) that are driven or moved on a regular basis.
- ⇒ The application shall be accompanied by a $75.00 non refundable fee, copies of all current registrations / driver licenses and a plot plan of the property showing locations of all buildings/structures and parking areas.